Intro to Agriscience
Precision Agriculture - Lesson 2
Map Review

Subsoil Moisture Map

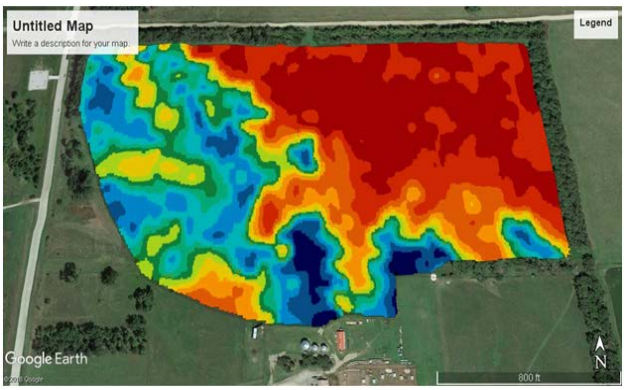

Irrigation Application Map

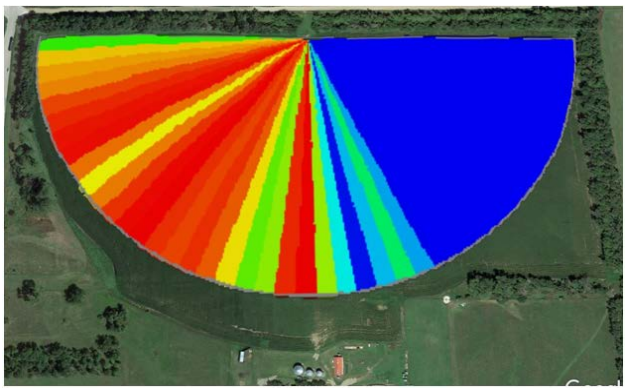

We discussed in class how one or more maps are used in the decision making process. Based on the Subsoil Moisture Map (used for information in the decision making process) and the Irrigation Application map (the result of the decisions made), discuss the decisions that were made based on what the maps show. Write down your thoughts in the space below.

This material is based upon work supported by the National Science Foundation under Grant No. 1700680. Any opinions, findings and conclusions or recommendations expressed in this material are those of the author(s) and do not necessarily reflect the views of the National Science Foundation